

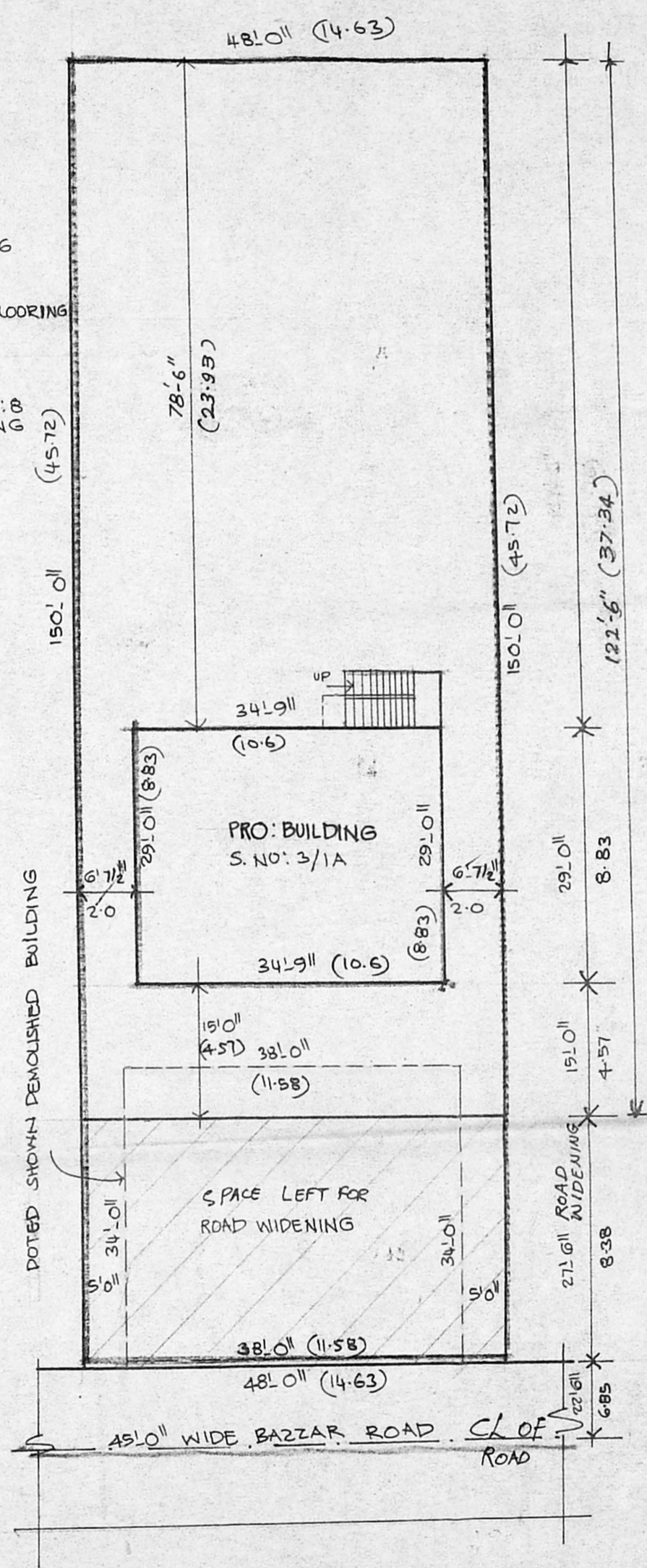

Per  
24/2/93  
A2/26209/92

LEGEND

- PRO. WORK AS SHOWN
- DEMOLISH AS SHOWN
- ROAD WIDENING AS SHOWN
- SITE BOUNDRY AS SHOWN
- ROAD AS SHOWN

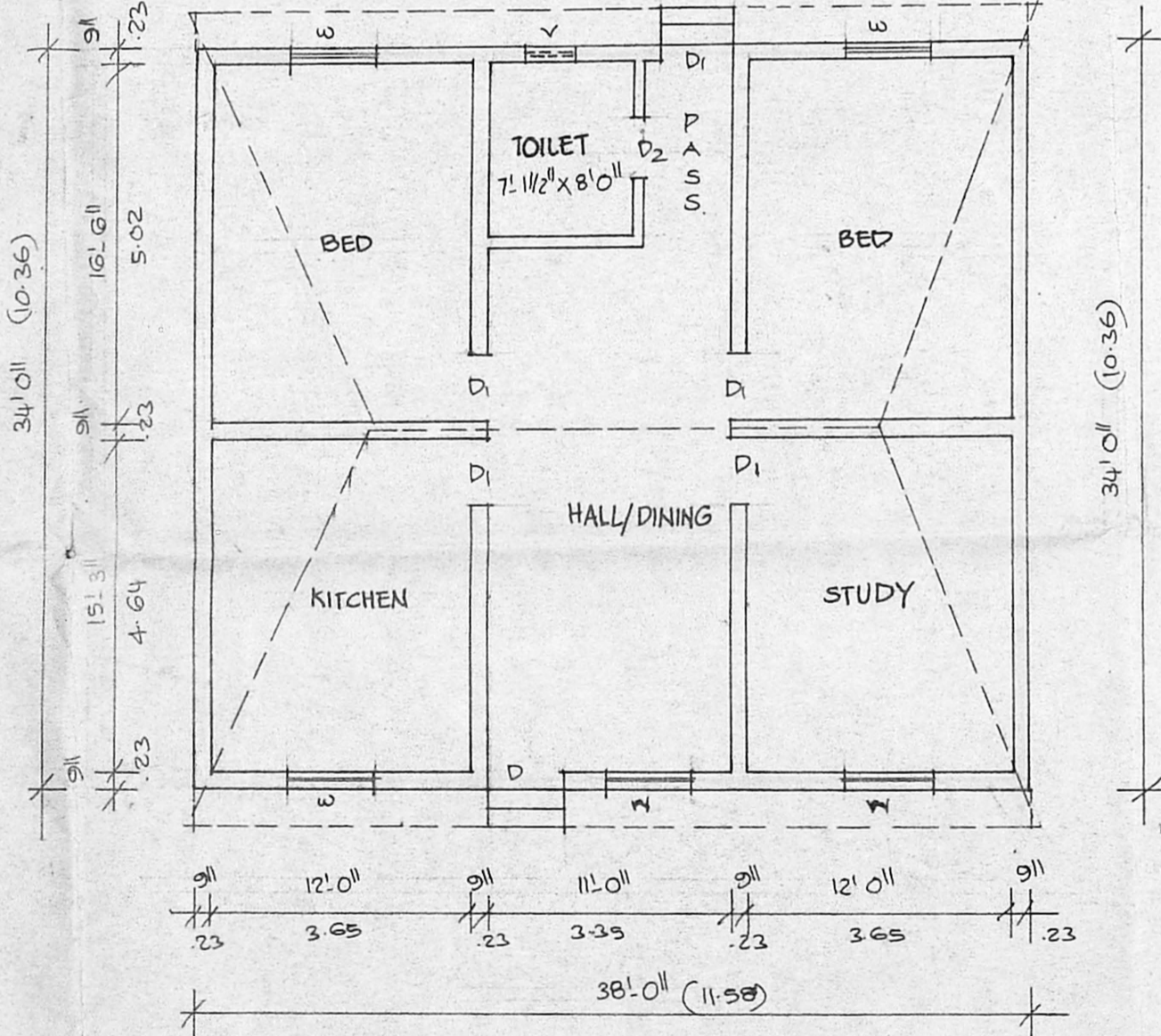
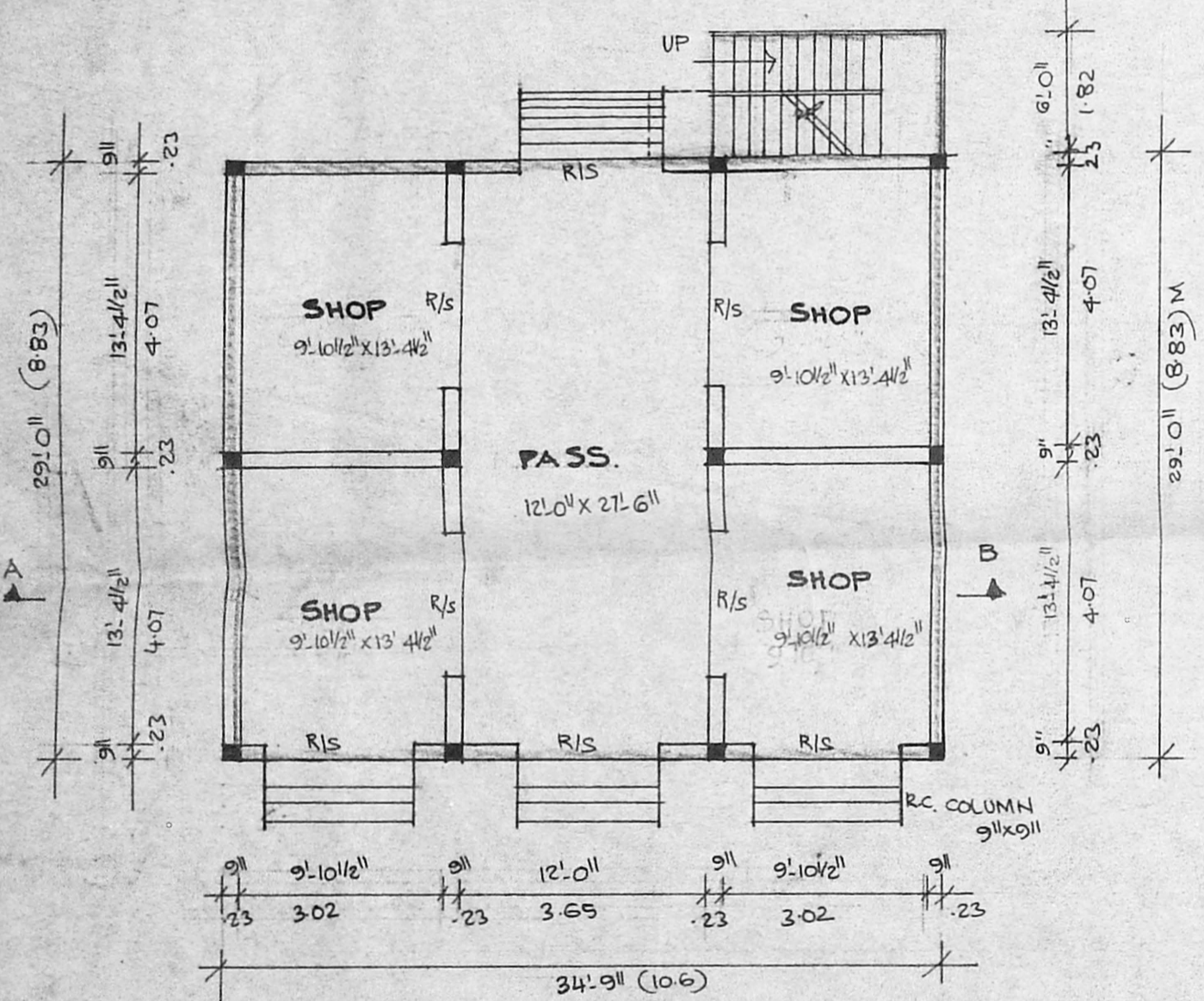
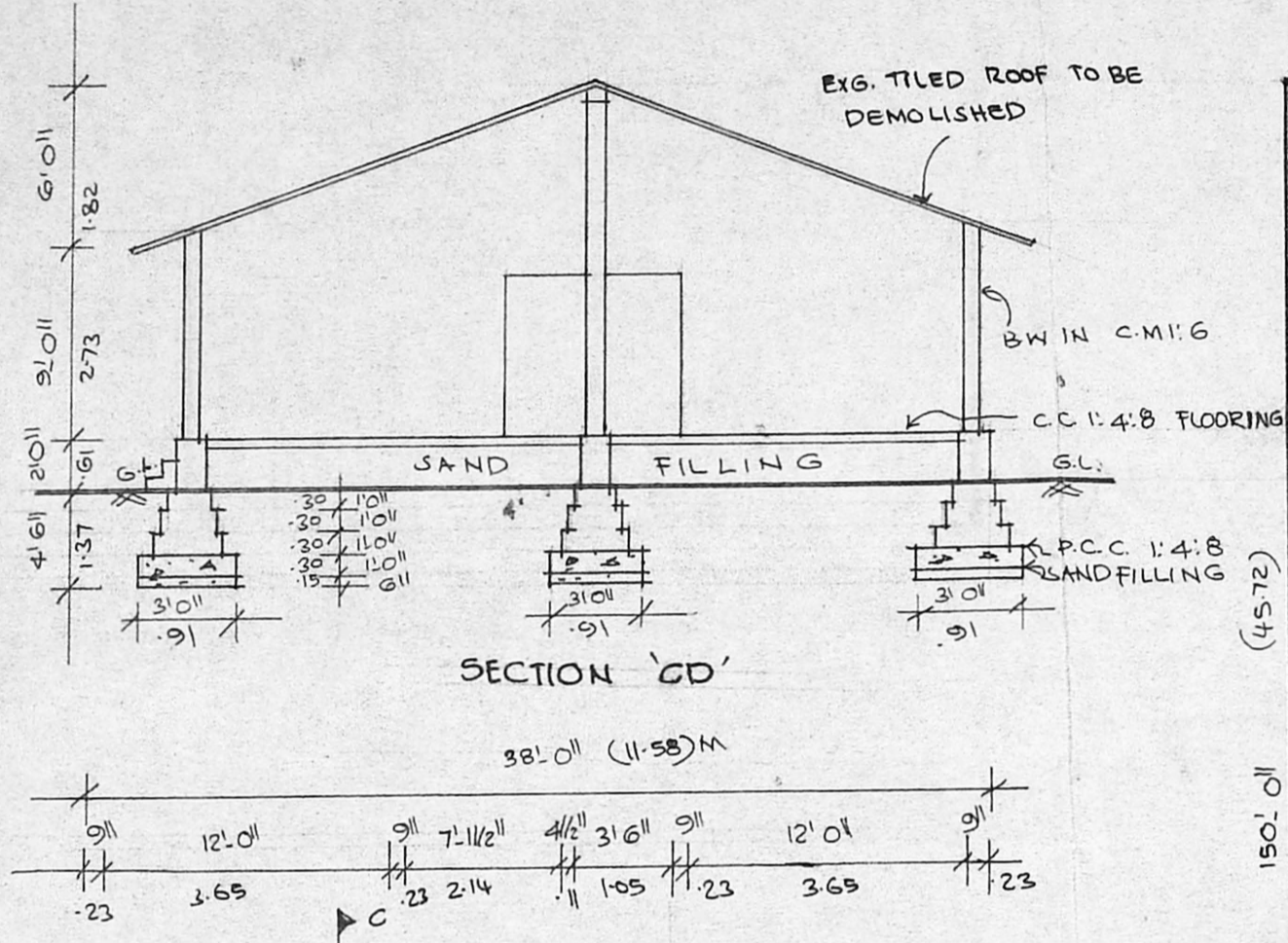
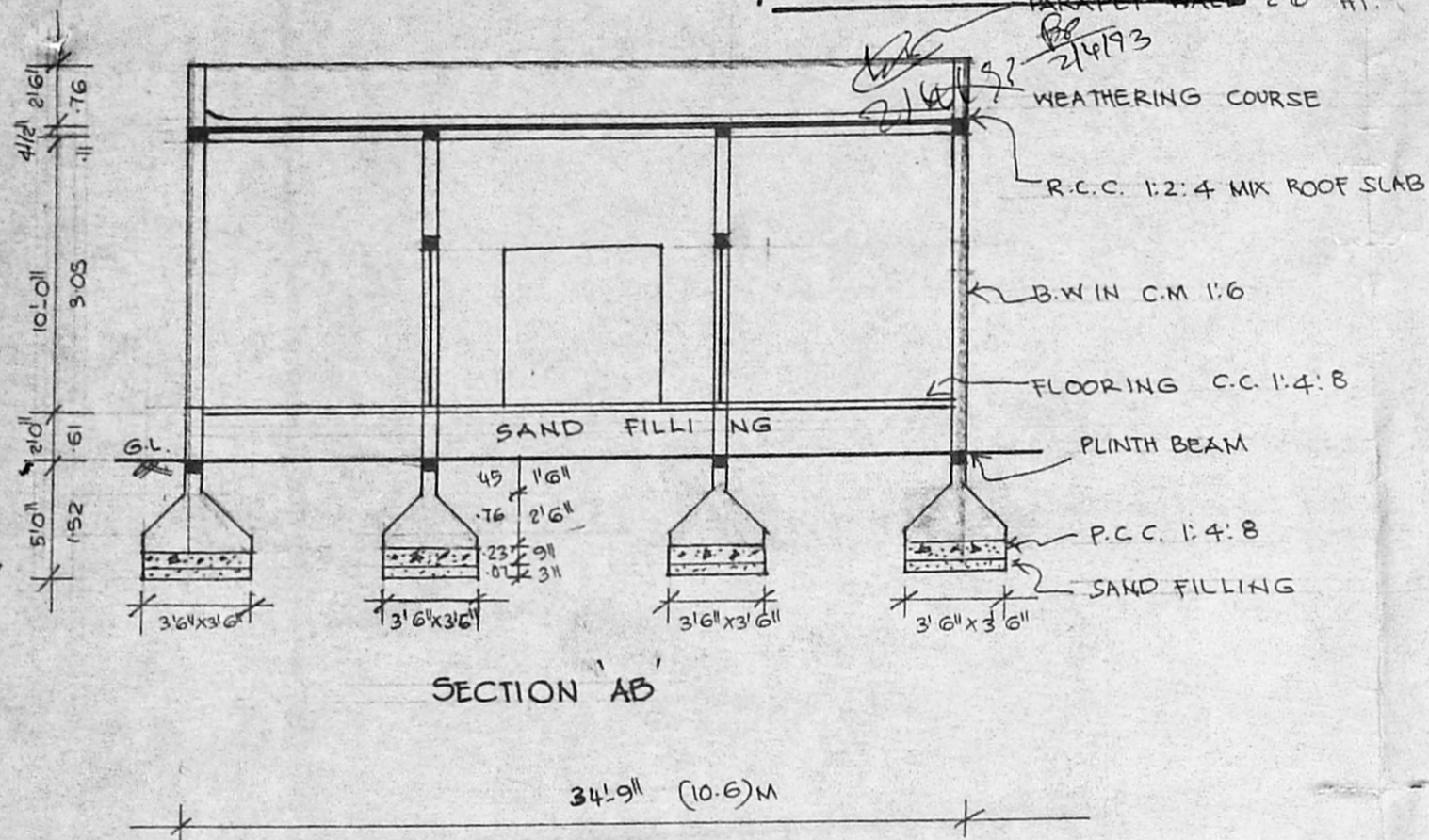
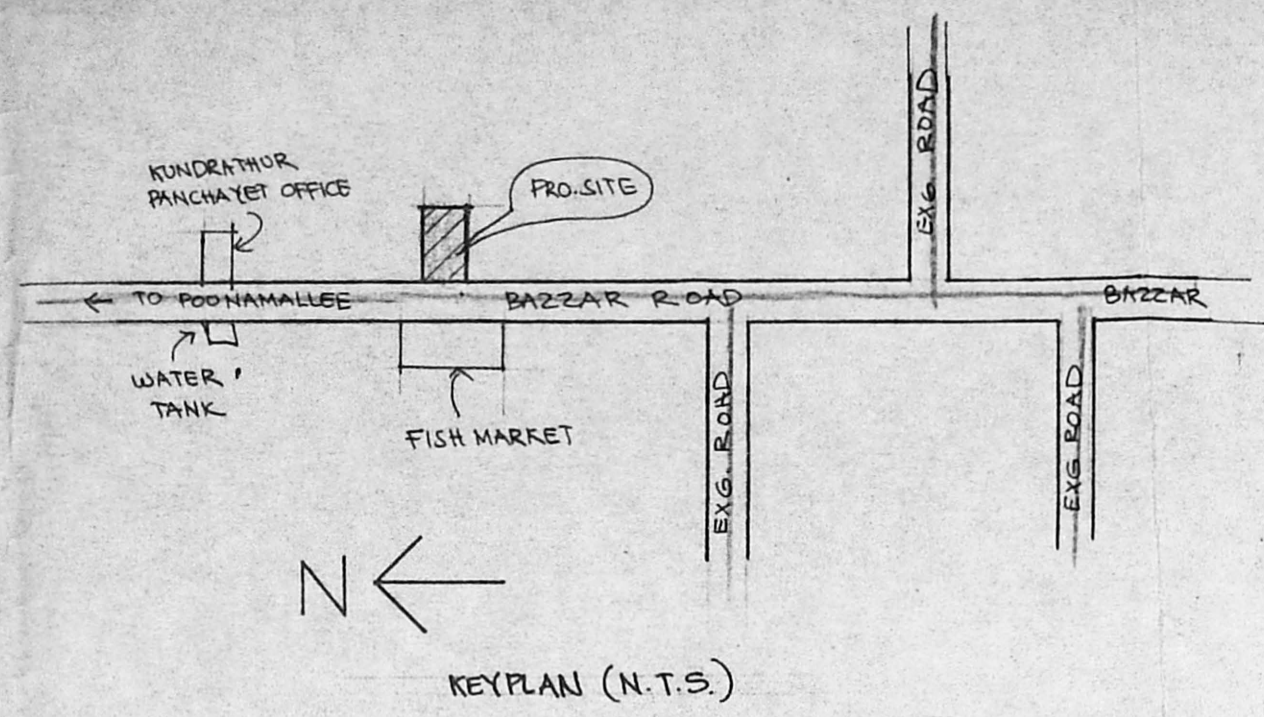
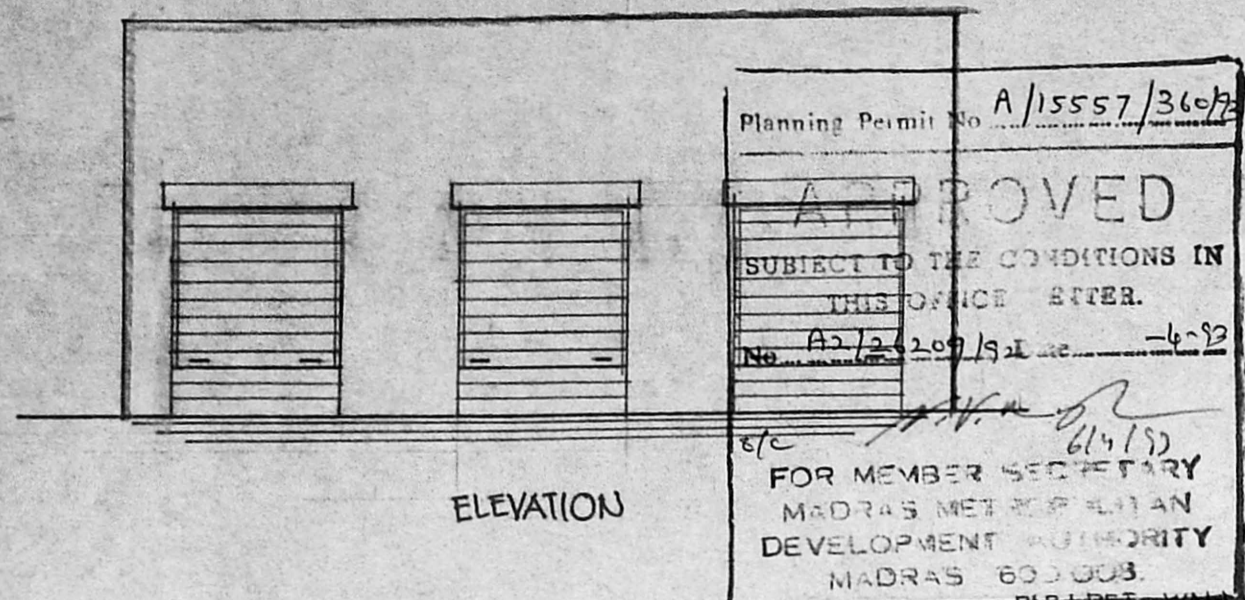

JOINERY

RIS	ROLLING SHUTTER	7'-0" x 7'-0"	213 x 213
D	DOOR	3'-3" x 7'-0"	100 x 213
D1	DOOR	3'-0" x 7'-0"	91 x 213
D2	DOOR	2'-6" x 6'-6"	76 x 198
W	WINDOW	4'-0" x 4'-0"	122 x 122
V	VENTILATOR	2'-0" x 2'-0"	61 x 61
STAIR DETAIL			
TREAD = 9" (23)			
RISE = 6" (15)			
WIDTH = 3'-0" (91)			

PLAN SHOWING THE EXISTING OLD BUILDING TO BE DEMOLISHED AND PROPOSED CONSTRUCTION OF NEW-BUILDING AT DOOR NO:159(OLD NO:114) S.NO:3/1A IN BAZZAR ROAD, THIRUNAGESWARAM VILLAGE, KUNDRATHUR TOWN PANCHAYAT, SRIPERUMBUTUR TALUK.

SCALE 1 INCH = 8 FEET (OR) 1:100

AREA DETAIL

PLOT AREA :	7200 SQ.FT. 668.88m <sup>2</sup>
PROPOSED AREA :	1008 SQ.FT 93.68m <sup>2</sup>
DEMOLISH AREA :	1632 SQ.FT 151.61m <sup>2</sup>
ROAD WIDENING AREA :	
COVERAGE :	14%
F.S.I. :	

M. R. DEENA KUMAR, D.C.E.,  
Consulting Civil Engineer & Contractor,  
Madras Corporation Licensed Surveyor,  
LICENCE NO. 139  
12, SIXTH MAIN ROAD,  
JAWAHAR NAGAR, AGARAM,  
MADRAS-600 082.

SUMASANKER

OWNER

LICENSED SURVEYOR